

Patient report

Bio-Rad DATE: 02/14/2020
D-10 TIME: 10:13 AM
S/N: #DJ4I016123 Software version: 4.30-2
Sample ID: 10582871
Injection date 02/14/2020 09:50 AM
Injection #: 12 Method: HbA1c
Rack #: --- Rack position: 5

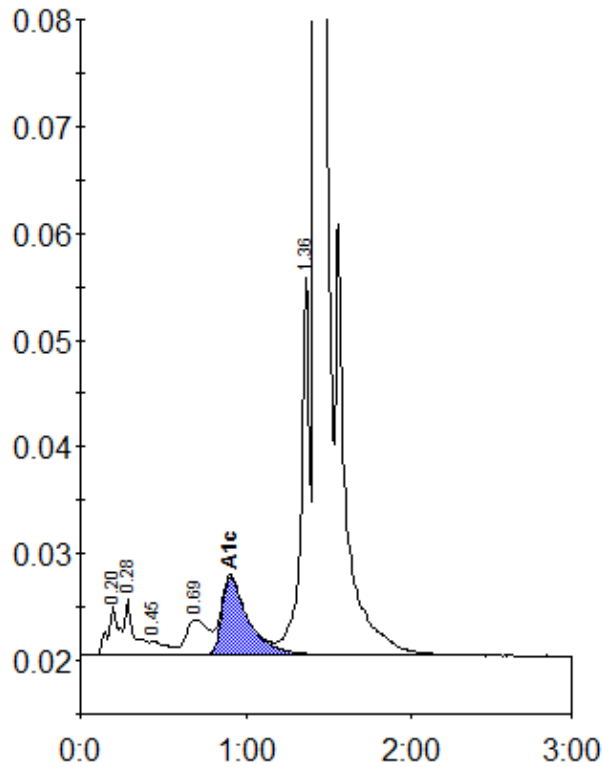

Peak table - ID: 10582871

Peak	R.time	Height	Area	Area %
A1a	0.20	4604	21544	0.9
A1b	0.28	5204	20702	0.9
F	0.45	1285	9172	0.4
LA1c/CHb-1	0.69	3326	31242	1.3
A1c	0.91	7324	81319	5.1
P3	1.36	35537	126487	5.3
A0	1.42	715629	2100475	87.9
Total Area:			2390941	

Concentration:	%
A1c	5.1